

Planning Permit No. A/695/90
APPROVED
 SUBJECT TO THE CONDITIONS IN THIS OFFICE LETTER.
 No. A2/688/90, D. No. 11-06-90
 C. R. Vimala
 11/6/90
 FOR MEMBER SECRETARY
 MADRAS METROPOLITAN
 DEVELOPMENT AUTHORITY
 MADRAS - 600 008

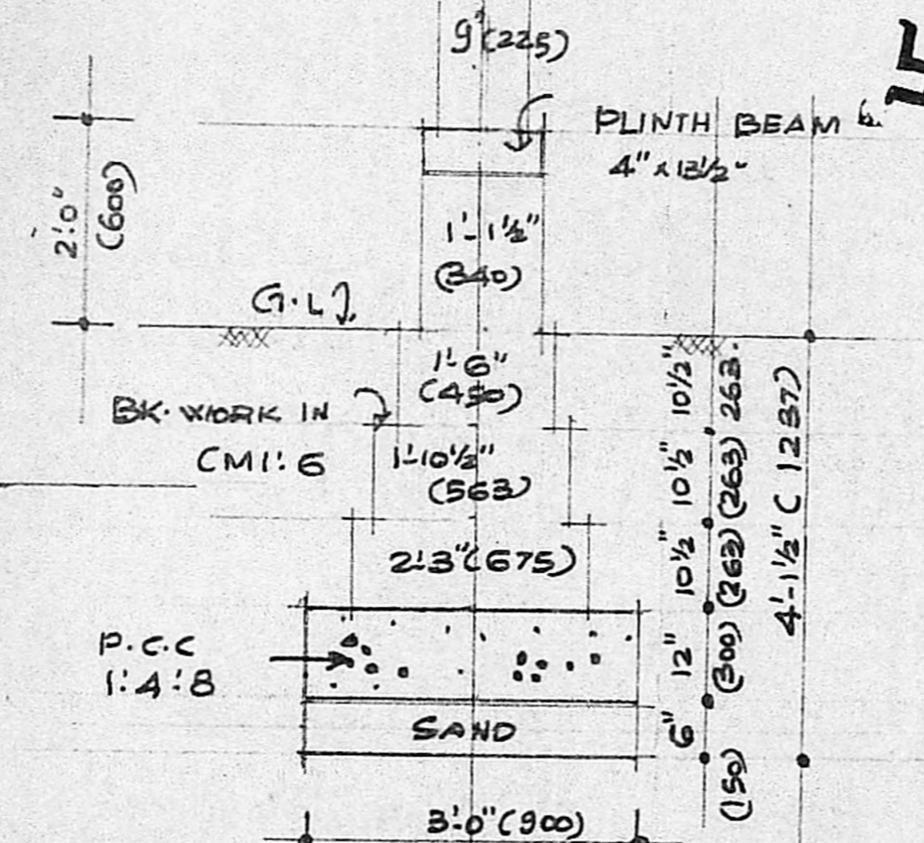

SCHEDULE OF JOINERY.

D ₁	C.W. DOOR	3'-0" x 7'-0" (900 x 2100)
D ₂	" "	2'-6" x 7'-0" (750 x 2100)
D	" "	3'-3" x 7'-0" (975 x 2100)
W	C.W. WINDOW	3'-3" x 4'-6" (975 x 1350)
W ₁	" "	3'-3" x 3'-0" (975 x 900)
W ₂	" "	3'-3" x 4'-6" (975 x 1350)
V	C.W. VENTILATOR	2'-6" x 2'-0" (750 x 600)
V ₁	" "	2'-0" x 2'-0" (600 x 600)
O	OPENING	6'-0" x 9'-0" (1800 x 2700)

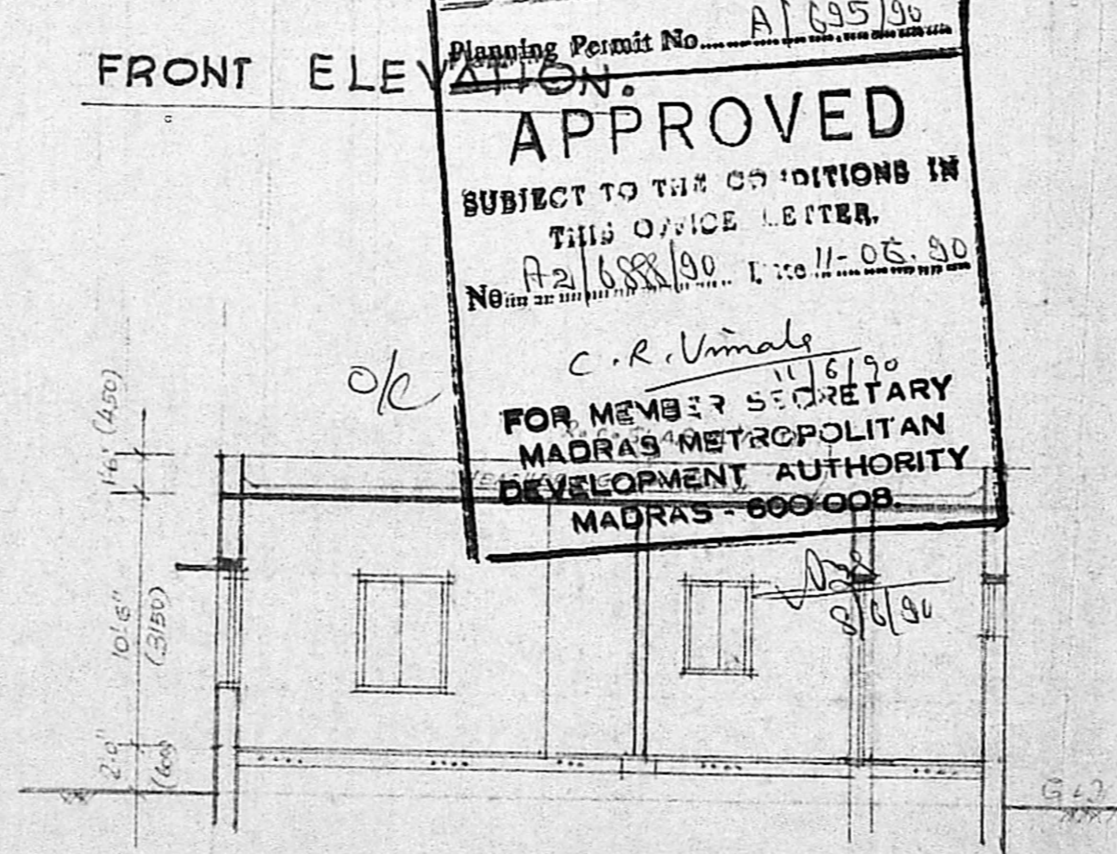
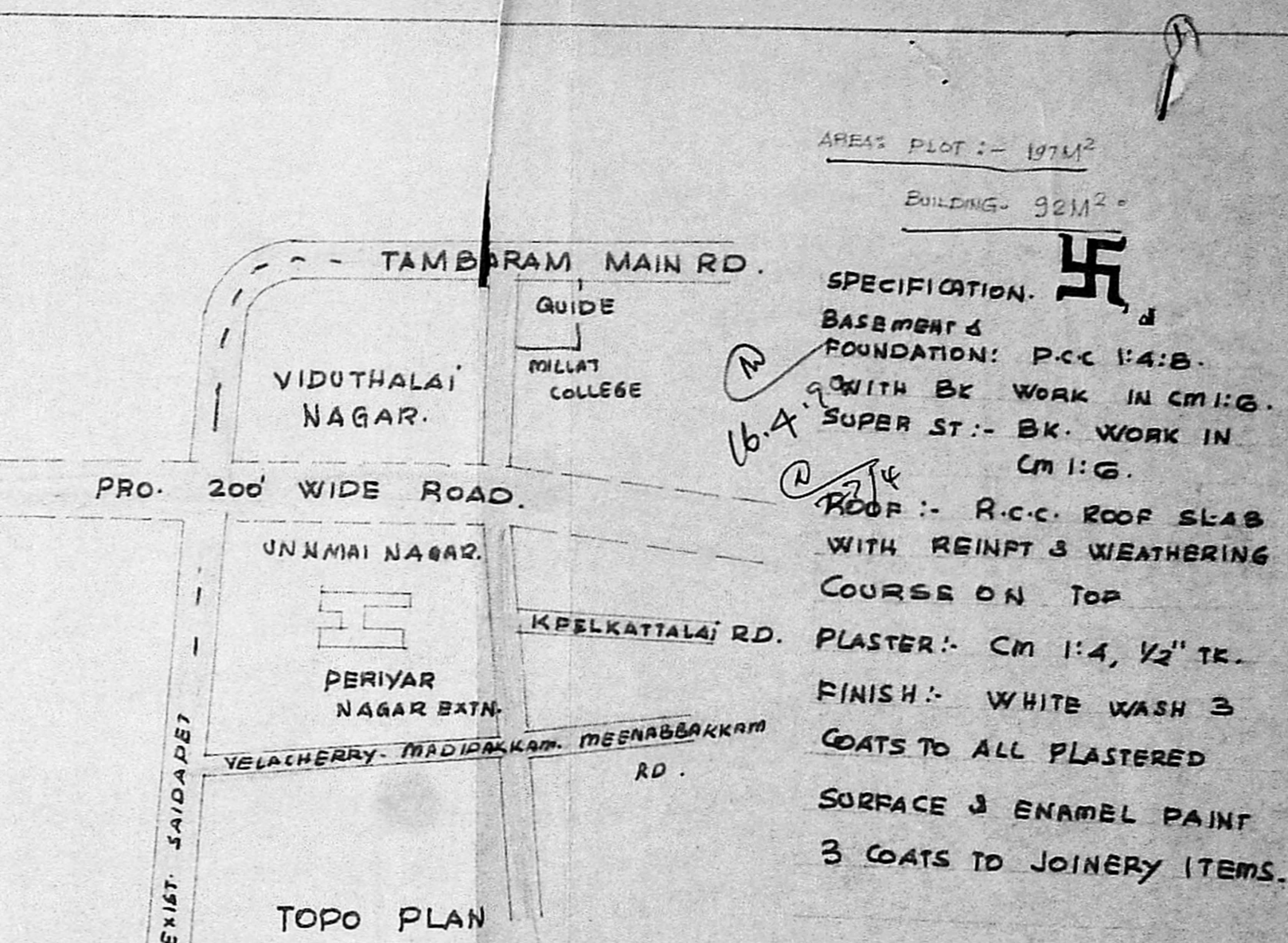
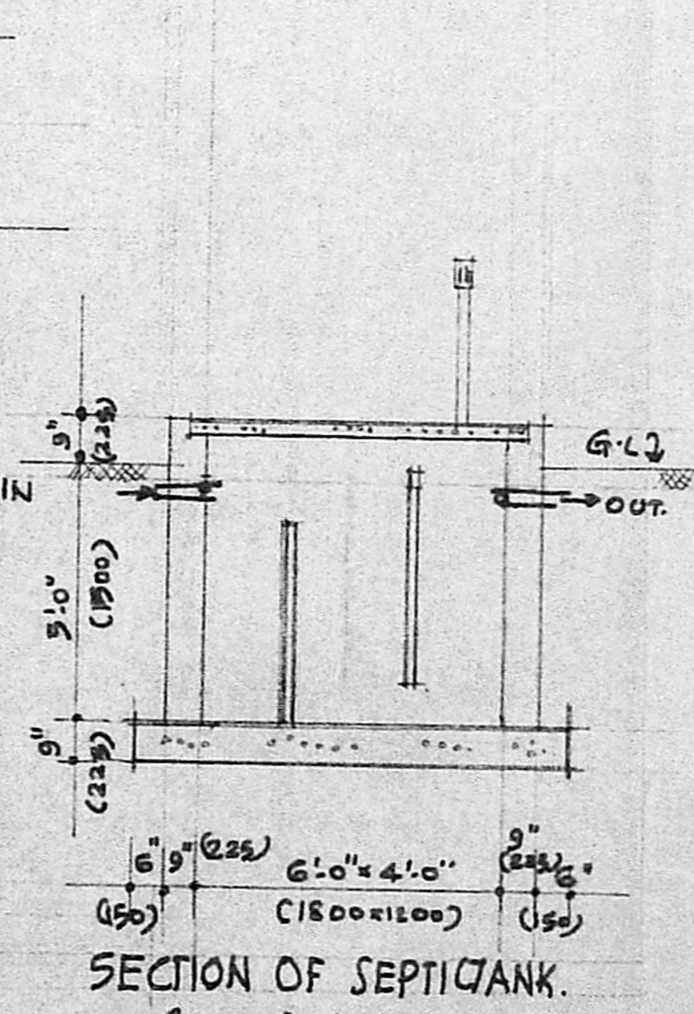
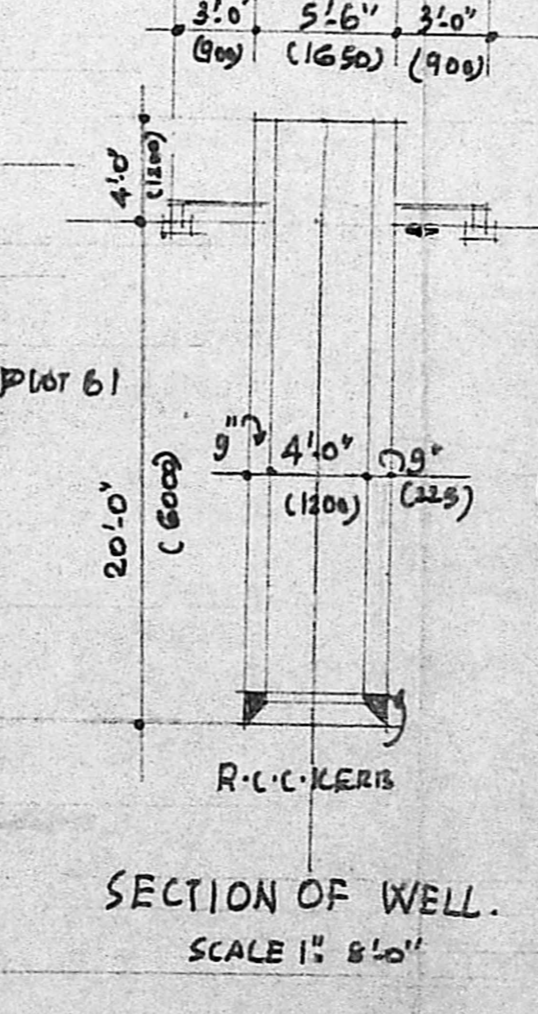
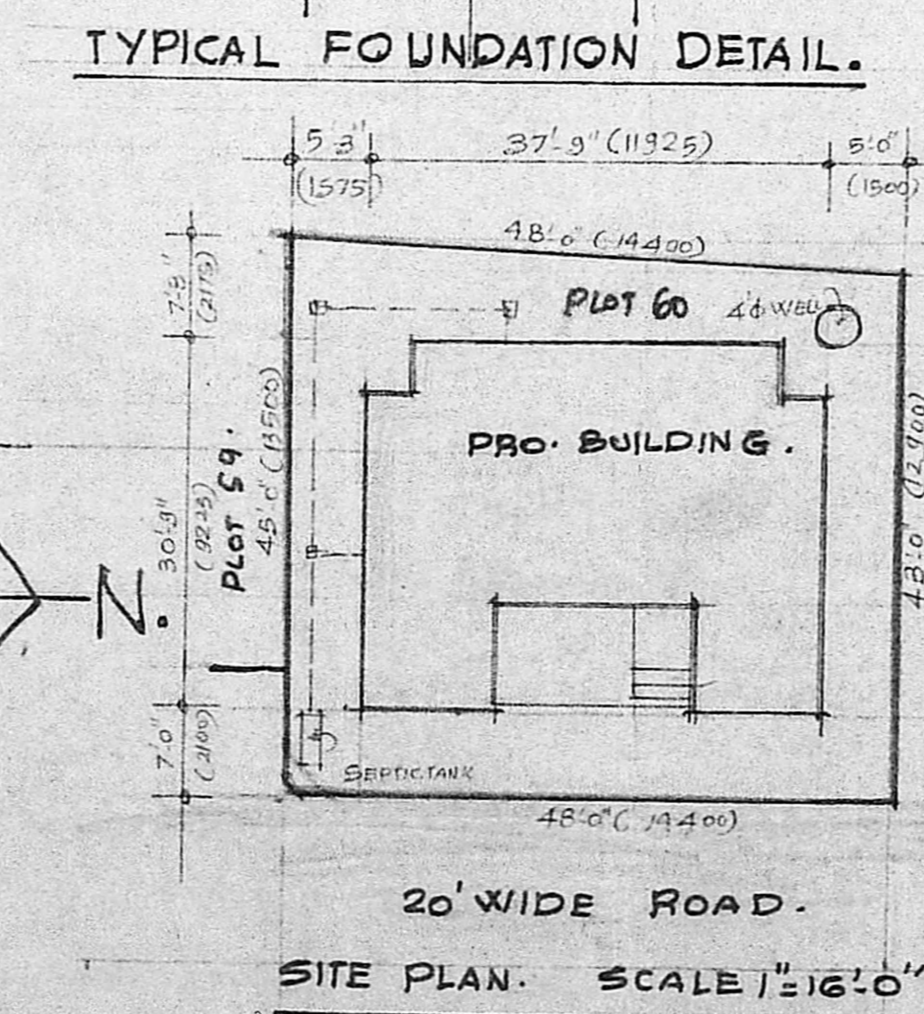

PROPOSED BUILDING AT PLOT NO. 60 PERIYAR NAGAR EXTENSION S.NO. 145/2 145/3, 5A 146/3, 149/2 149/7 MADIPAKKAM VILLAGE. SAIDAPET TK.

COLOR REF:
 — PRO.
 — BOUNDRY
 — ROAD.

D.S. Ayyappa
CHENDUR ARCHITECT
 D.S. AYYEPPEEN, G.D. ARCH. ALLA,
 REGISTERED ARCHITECT AND VALUER,
 LICENCED SURVEYOR CLASS-I-198
 CORPORATION OF MADRAS
 3, SMITH LANE, MOUNT ROAD
 MADRAS - 600 002

CHENDUR ARCHITECTURES

D.S. AYYEPPEEN, G.D. ARCH. A.I.I.A.
 REGD ARCHITECT & VALUER
 3, SMITH LANE,
 MADRAS. 2.

N. S. @
 OWNER